

AGNUS DEI

Ylva

mf Solo

Côro

1 e 2. A - - gnus De - i, qui

tol - lis pec - ca - ta mun - di: do - na e - is re - qui-em.

mf Côro

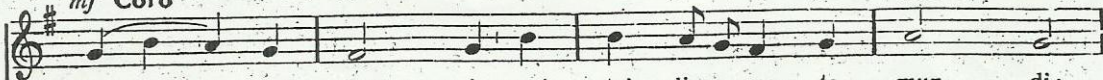

3. A - - gnus De - - i, qui tol - lis pec-ca - ta - - mun - - di:

rall.

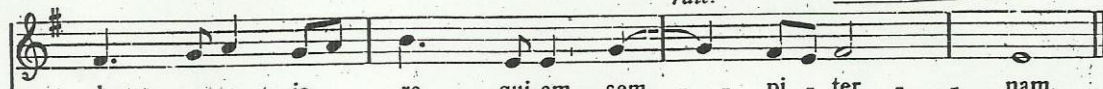

do - na e - is re - qui-em sem - - pi - ter - - nam.

